

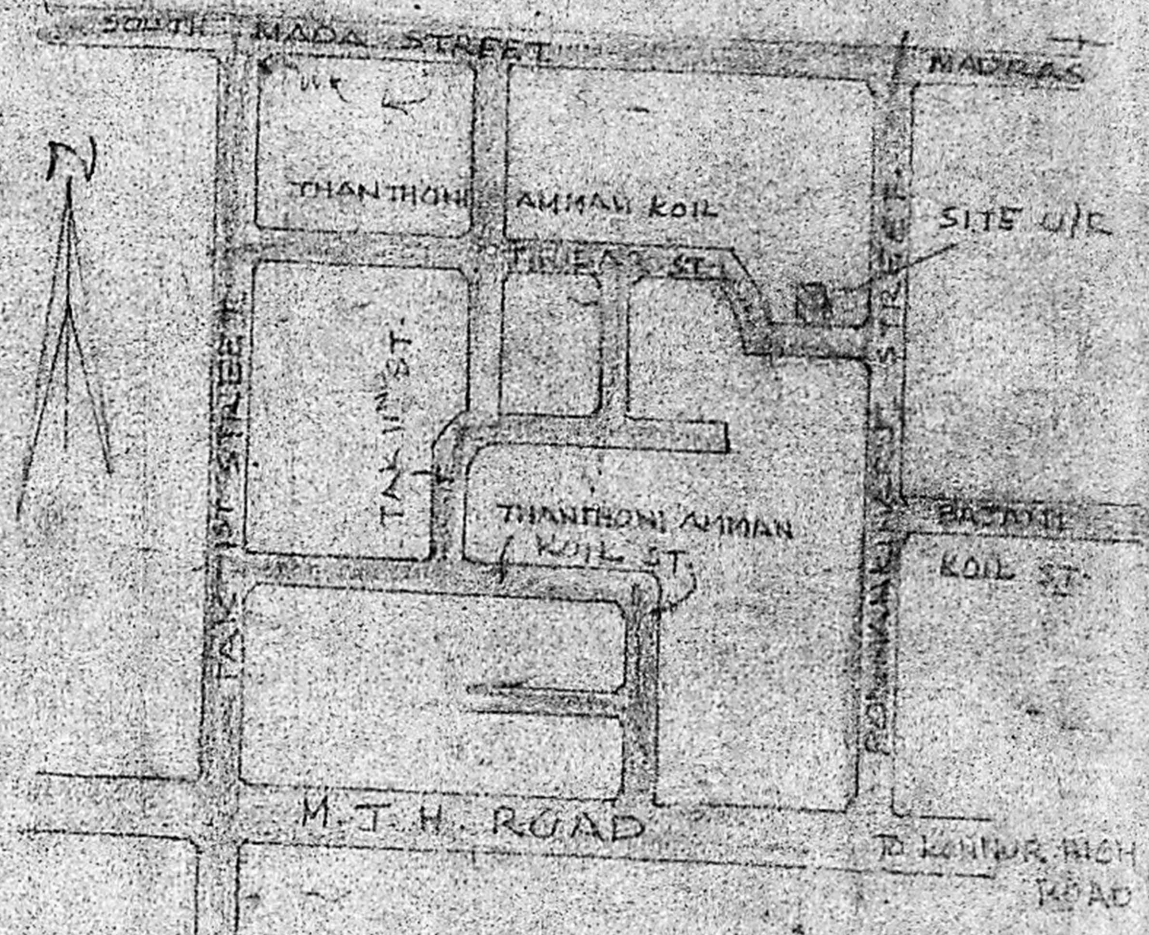

PLAN SHOWING THE PROPOSED CONSTRUCTION OF BUILDING
 AT DOOR NO 39, S NO 29, BLOCK NO 2 OF PONNANKINARU STREET
 MALLIGACHERY VILLAGE, VILLVAKKAM, MADRAS-600049, DIN NO 32.

SCALE: 1"=2'-0"

Planning Permit No. A/74/91
APPROVED
 SUBJECT TO THE CONDITIONS IN
 THIS OFFICE LETTER
 No. A3/11629/90 Dtd. 5-2-91
 o/e C.R. Umale
 MEMBER SECRETARY
 MADRAS METROPOLITAN
 DEVELOPMENT AUTHORITY
 MADRAS - 600 008



KEY PLAN

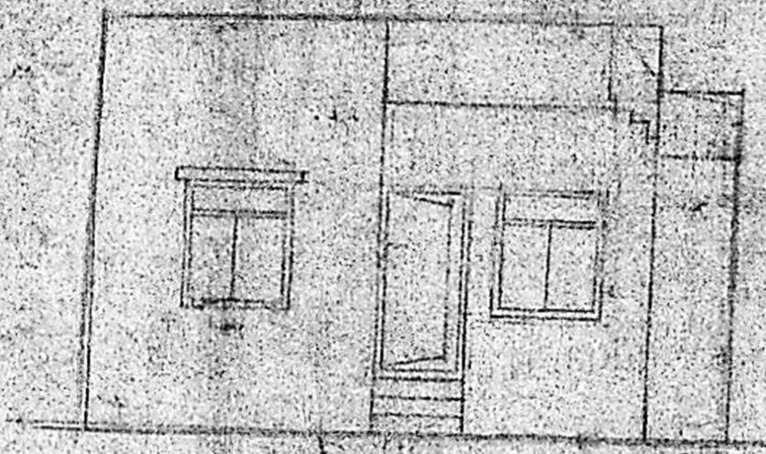

ELEVATION

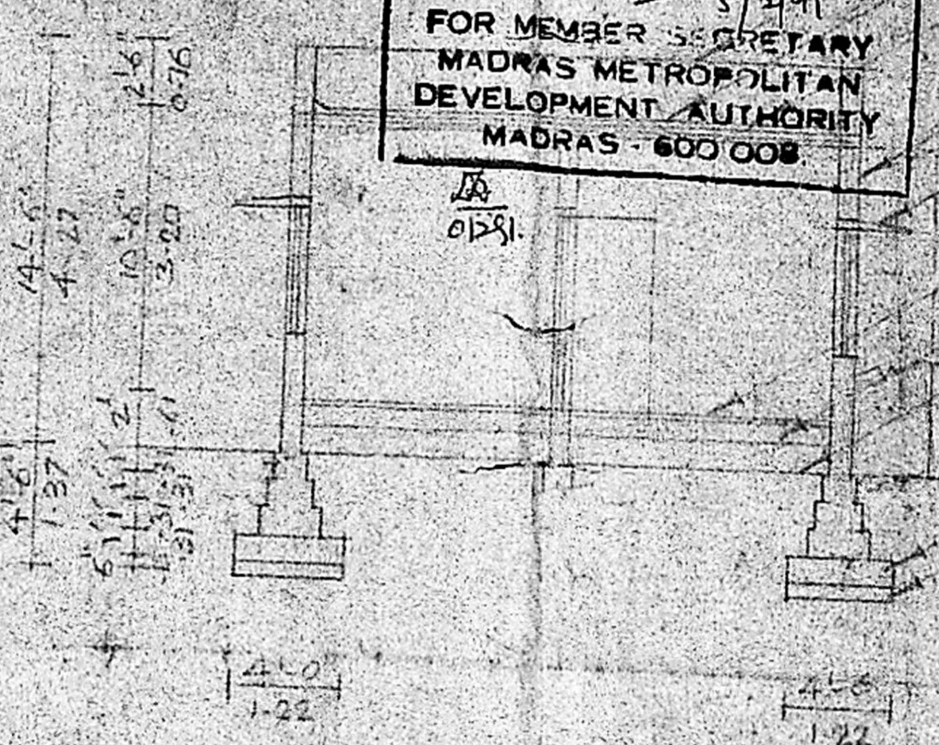

SECTION ON SS

- 9" PARAPET WALL
- WEATHERING COURSE
- R.C.C. ROOF SLAB 1:2:4 MIX
- BRICK WORK IN CM 1:5 MIX
- LINTEL CUM SUNSHADE
- FLOOR FINISHING
- R.C.C. 1:4:8 MIX
- SAND FILLING
- R.C.C. 1:4:8 MIX
- SAND FILLING

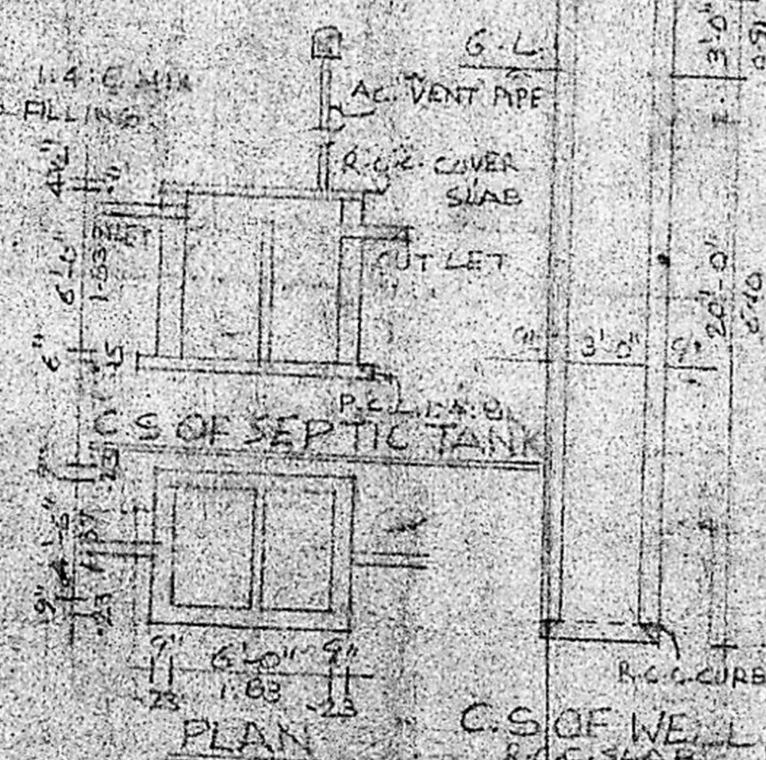

DETAILS OF TOILET

JOINERY DETAILS

D DOOR	3'-3" x 7'-0" 1.00 x 2.15
D1	5'-0" x 7'-0" 0.91 x 2.38
D2	2'-6" x 5'-6" 0.76 x 1.93
W WINDOW	4'-0" x 4'-6" 1.22 x 1.37
W1	3'-0" x 4'-6" 0.91 x 1.37
V VENTILATOR	3'-0" x 1'-6" 0.91 x 0.46

AREA DETAILS

SITE AREA	1809 SASE, 132
PLINTH AREA	462 SASE, 43

REFERENCE

PROPOSED	
SITE BOUNDARY	
ROAD	

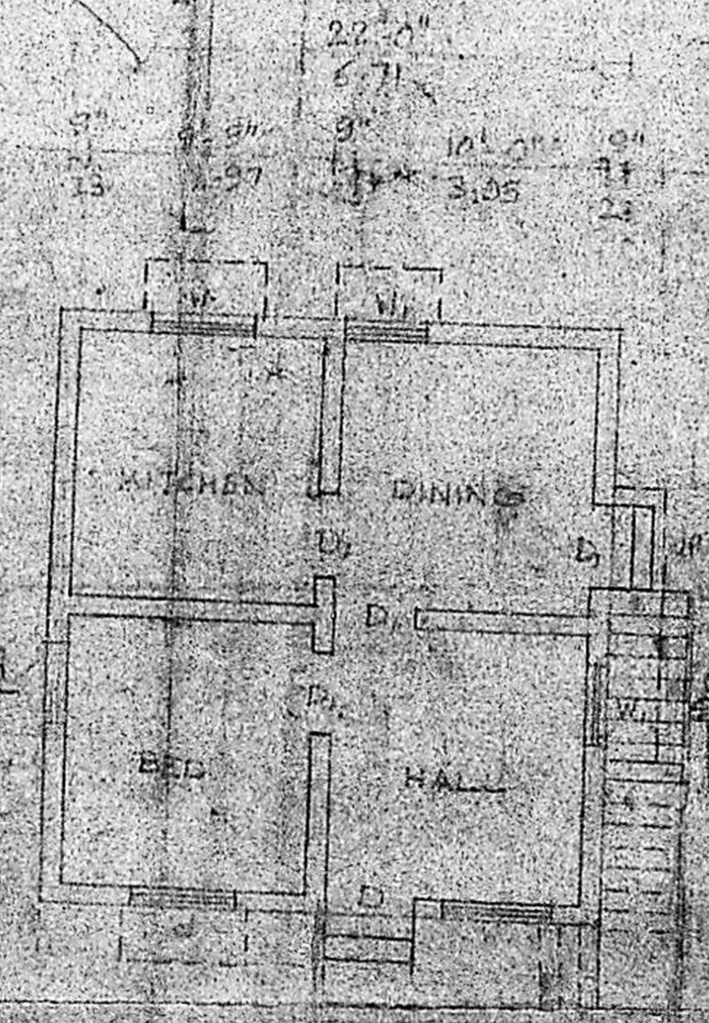

GROUND FLOOR PLAN

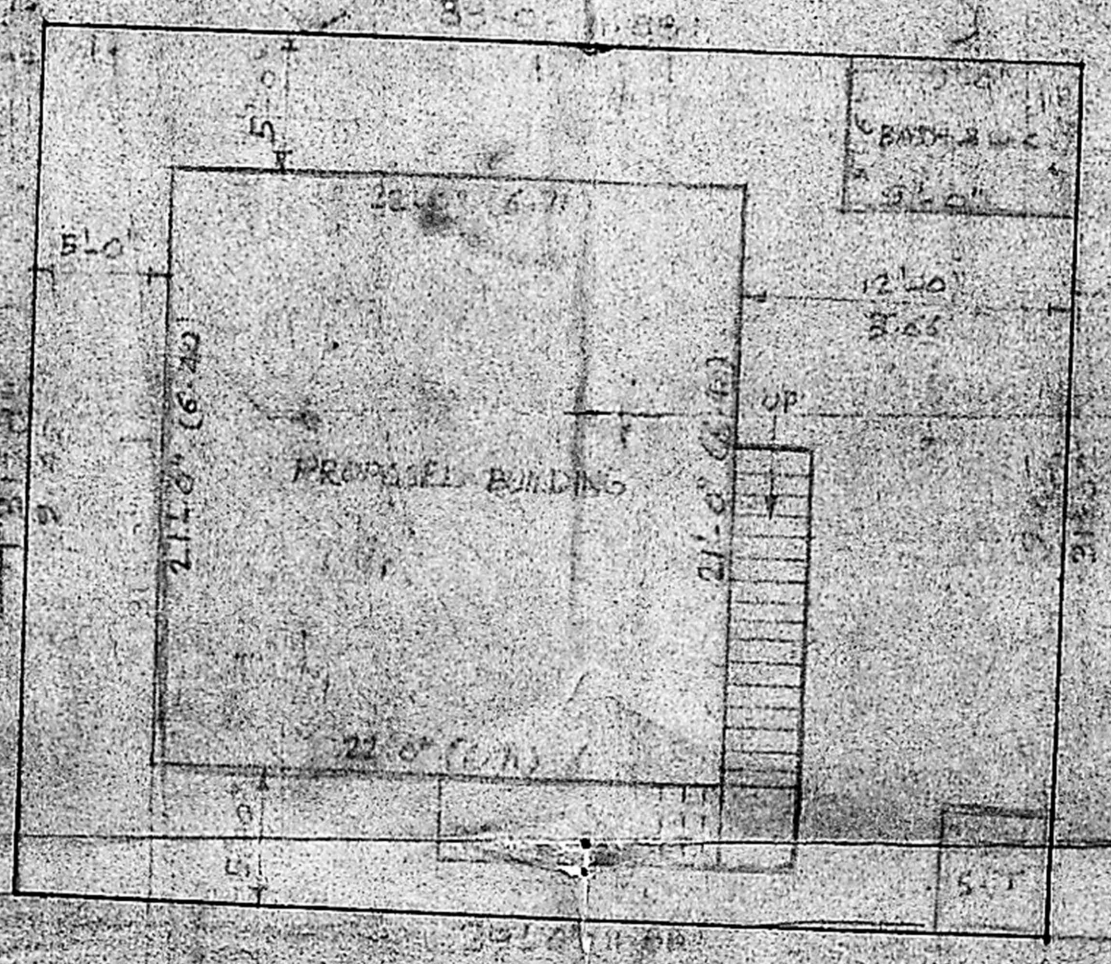

SITE PLAN

V Parthiban
 OWNER

M. RAJAGOPALAN, D.T.E.
 Licensed Surveyor No. 354 Class-II
 CORPORATION OF MADRAS,
 19, Vyasar Nagar Colony (1) Street,
 MADRAS-600 039.